



**ASSUNTO:**  
PROJETO DE CANALIZAÇÃO DE ÁGUAS PLUVIAIS E OBRAS COMPLEMENTARES

**LOCAL:**  
RUA RECIFE / RUA MANAUS / RUA NATAL E RUA DR. JOSÉ DIAS DE ARAUJO  
- VILA RIBEIRÓPOLIS

**MUNICÍPIO/COMARCA:**  
REGISTRO

**ESTADO:**  
SP

**INTERESSADO:**  
PREFEITURA MUNICIPAL DE REGISTRO

SITUAÇÃO S/ ESCALA:



LOCAL

José Bojczuk  
CREA: 064058798-3

Roberto Francolino da Silva  
Secretário Municipal de Planejamento  
Urbano e Obras

EXTENSÃO

REDE PRINCIPAL Ø 1,50m ..... 308,00m  
REDE SECUNDARIA Ø 0,60m ..... 61,00m  
REDE SECUNDARIA Ø 0,40m ..... 12,00m

ART: 92221220140269668

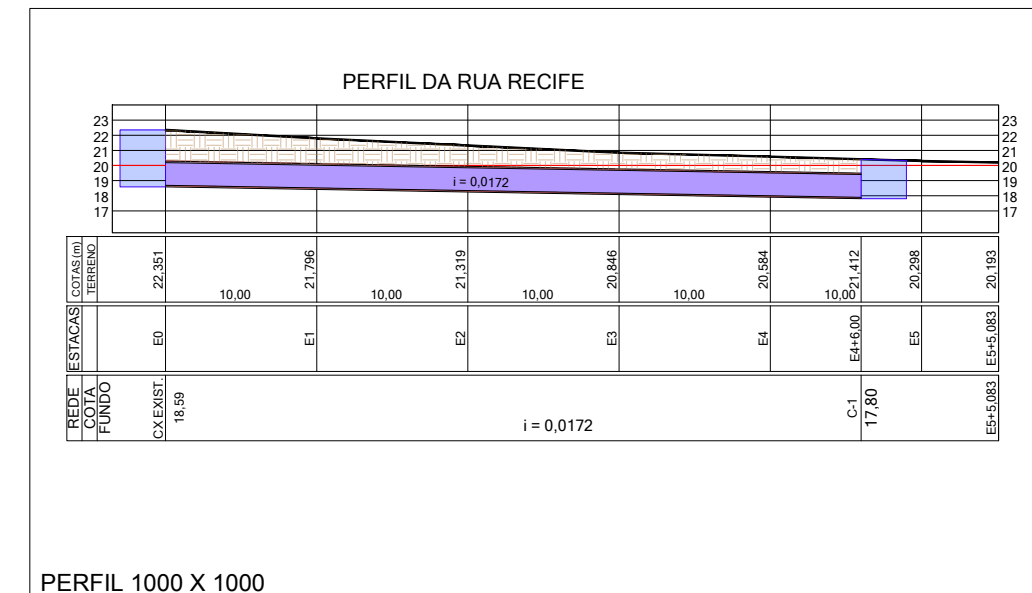

PERFIL 1000 X 1000  
ESC. 1:500

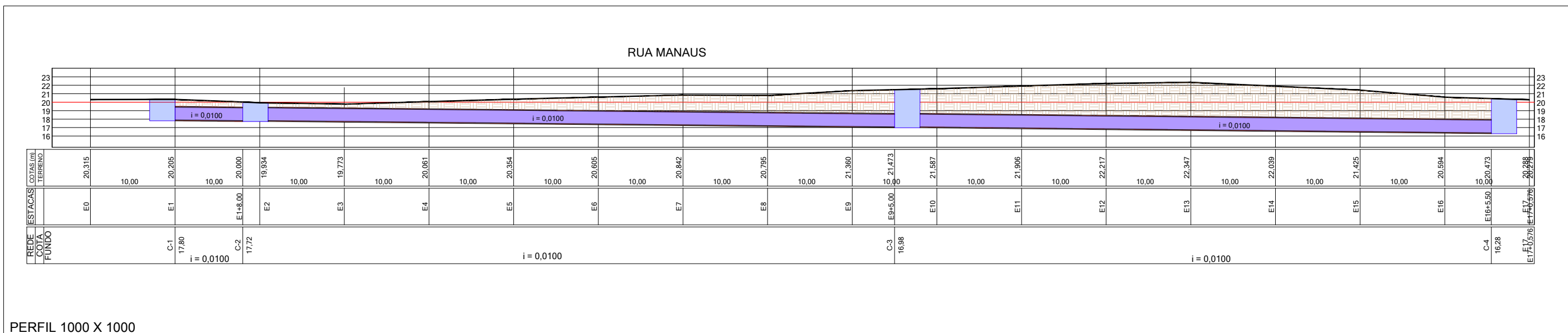
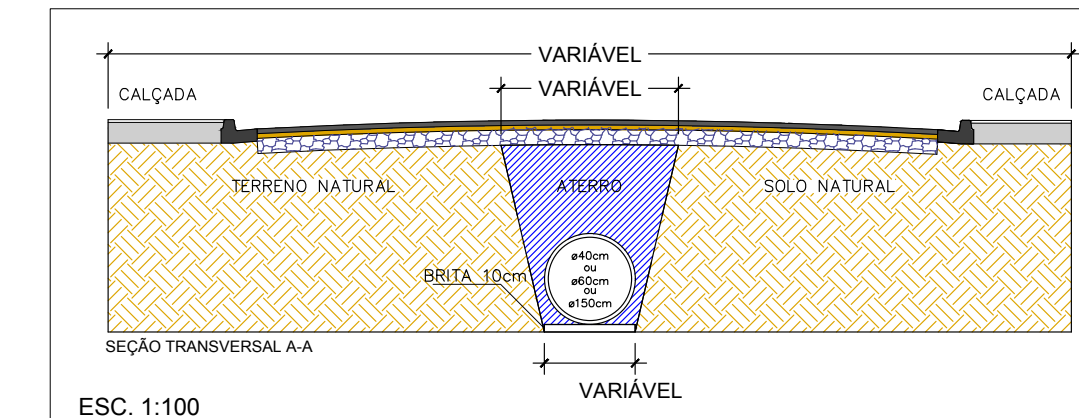
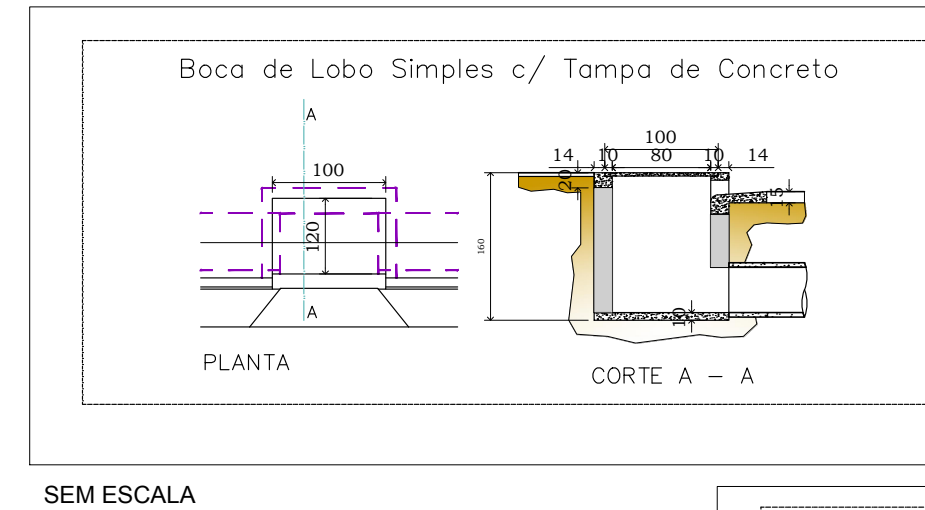
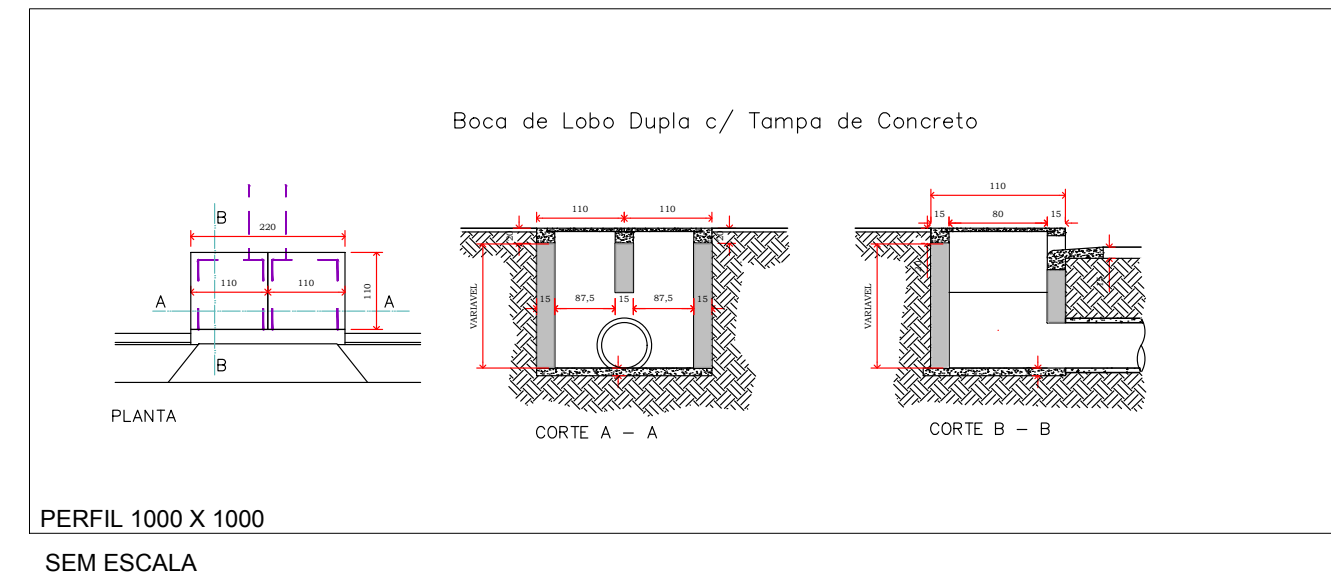

PERFIL 1000 X 1000  
ESC. 1:500

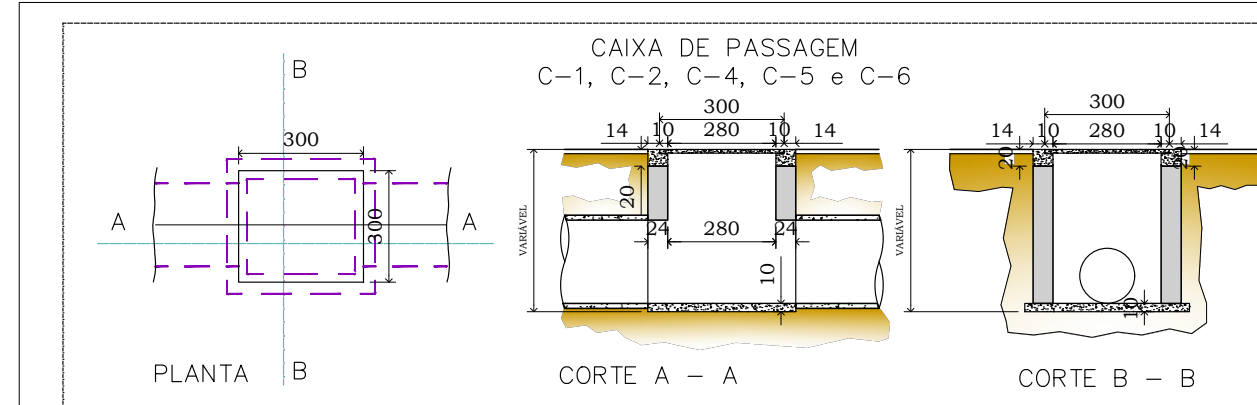

SEM ESCALA

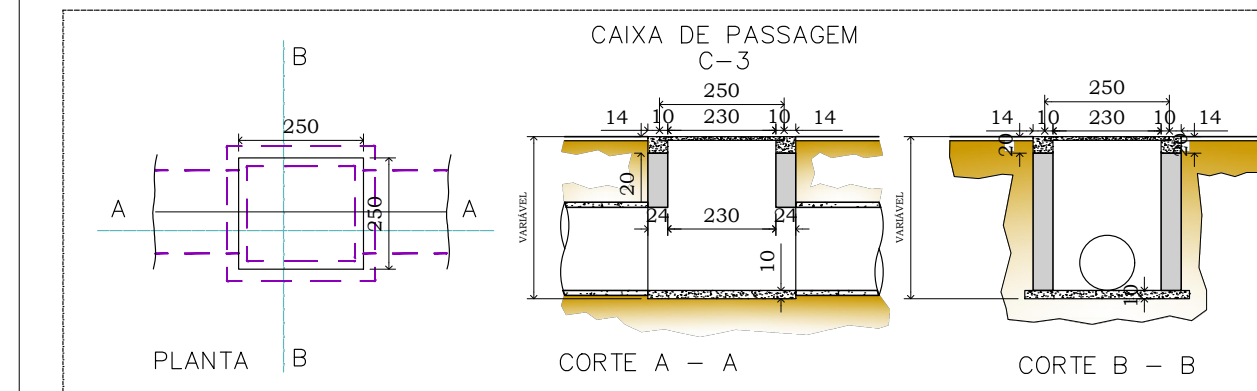

SEM ESCALA

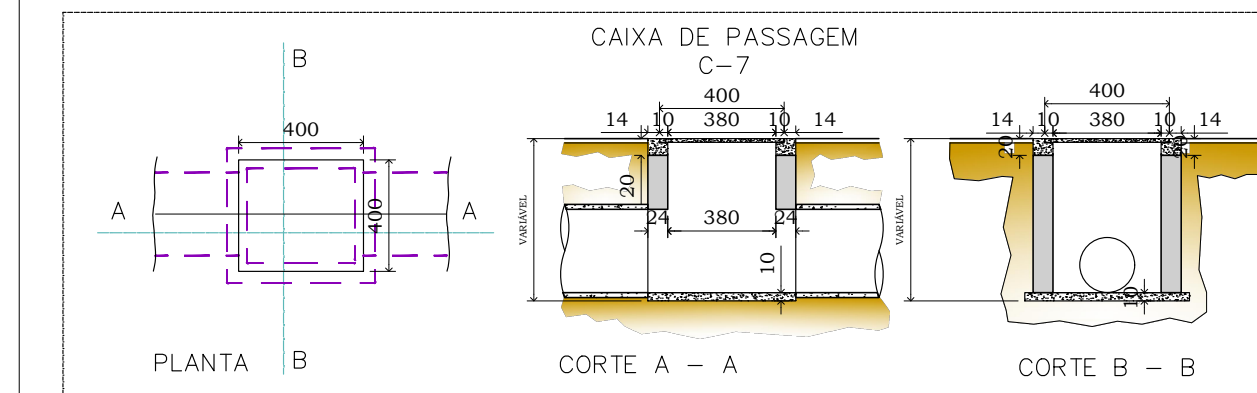

SEM ESCALA

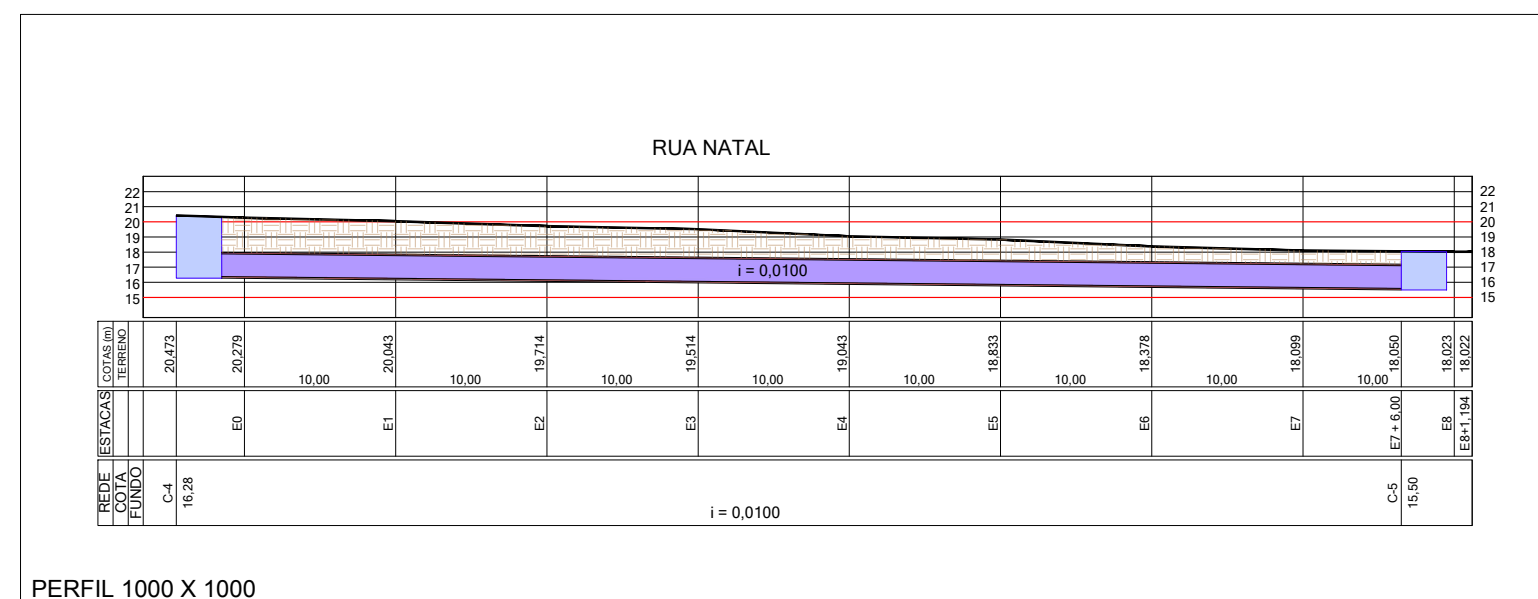

PERFIL 1000 X 1000  
ESC. 1:500

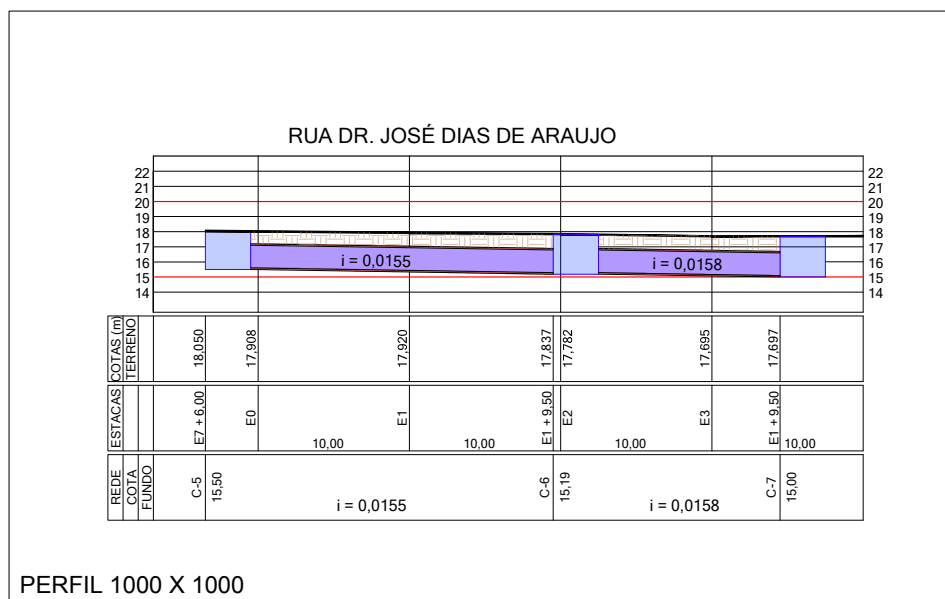

PERFIL 1000 X 1000  
ESC. 1:500